

CQ WW VHF CONTEST: FT8 MODUNDA ÇALIŞMA

TA9J Prof.Dr. İsmail Çakmak, ismailcakmak@gmail.com

ÖZET: Her yıl Temmuz ayının üçüncü haftasında yüksek bir katılım ile gerçekleştirilen CQ WW VHF Contest 2 m ve 6 m bantlarında yapılmaktadır. Ülkemizde 6 m bandı için BTK'dan ayrıca izin alınarak çalışmak mümkündür. Bunun haricinde de sadece 2 m bandı için bu yarışmada çalışma imkanı vardır. Bu yarışmanın kategorileri arasında SSB+CW+DIGITAL kısmı vardır. Bunu dikkate alarak CQ WW VHF yarışmasında SSB+CW+FT8 çalışmak mümkündür.

1-WSTJ-X PROGRAMININ AYARLANMASI

WSTJ-X Programı FT8 digital mod için aşağıdaki şekilde ayarlayınız.

UTC	dB	DT	Freq	Message
165200	-7	0.4	753	~ CQ NA SV2JAO KN10 Greece
165200	-12	0.4	812	~ CQ DX S57RR JN65 Slovenia
165200	-17	0.4	954	~ W4AS IKOVAQ JN61
165200	-8	-0.8	1039	~ TA1UT 9A7V JN86
165200	-15	0.9	1175	~ DM2RR LZ2JA -18
165200	-12	1.1	1251	~ DJ8RS IK8IOO R-14
165215	4	0.2	1039	~ 9A7V TA1UT +04
165230	-10	0.4	414	~ K8XS IOJX -06
165230	1	0.4	753	~ N5OK SV2JAO -21
165230	-8	-0.8	1039	~ TA1UT 9A7V JN86
165230	-14	0.8	1175	~ DM2RR LZ2JA -18
165230	-15	1.2	1314	~ OZ1HDF IK8TGH JN78

FILE-SETTINGS menüsünden

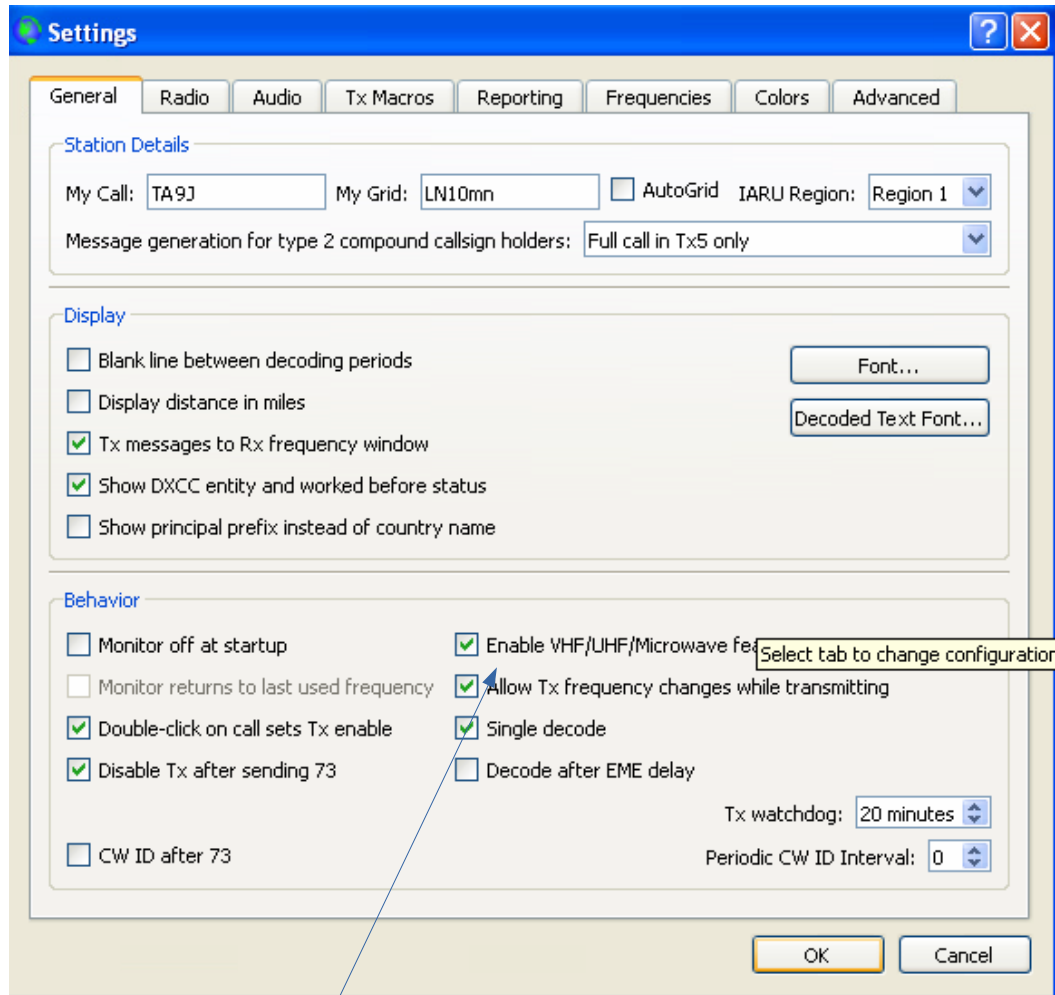
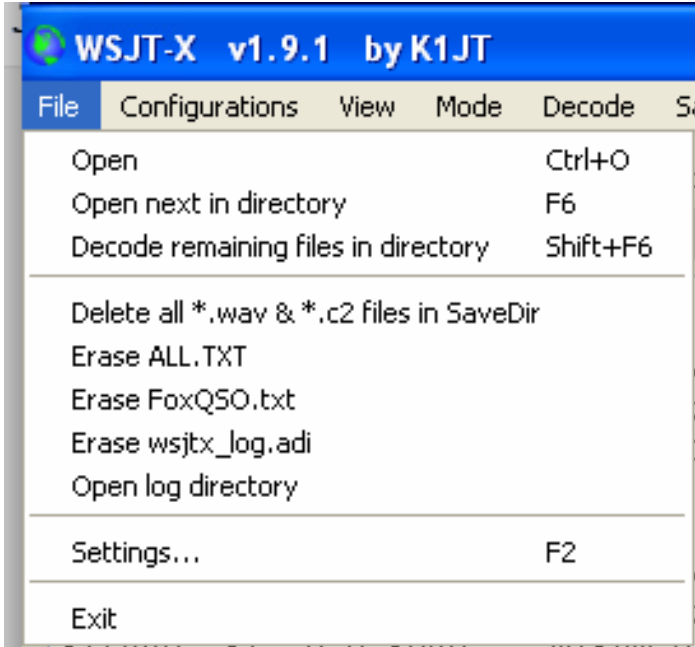

ENABLE VHF/UHF SEÇENEĞİNİ SEÇİNİZ

FILE-SETTINGS-REPORTING KISMINI AŐAĐIDAKİ GİBİ DÜZENLEYİNİZ.

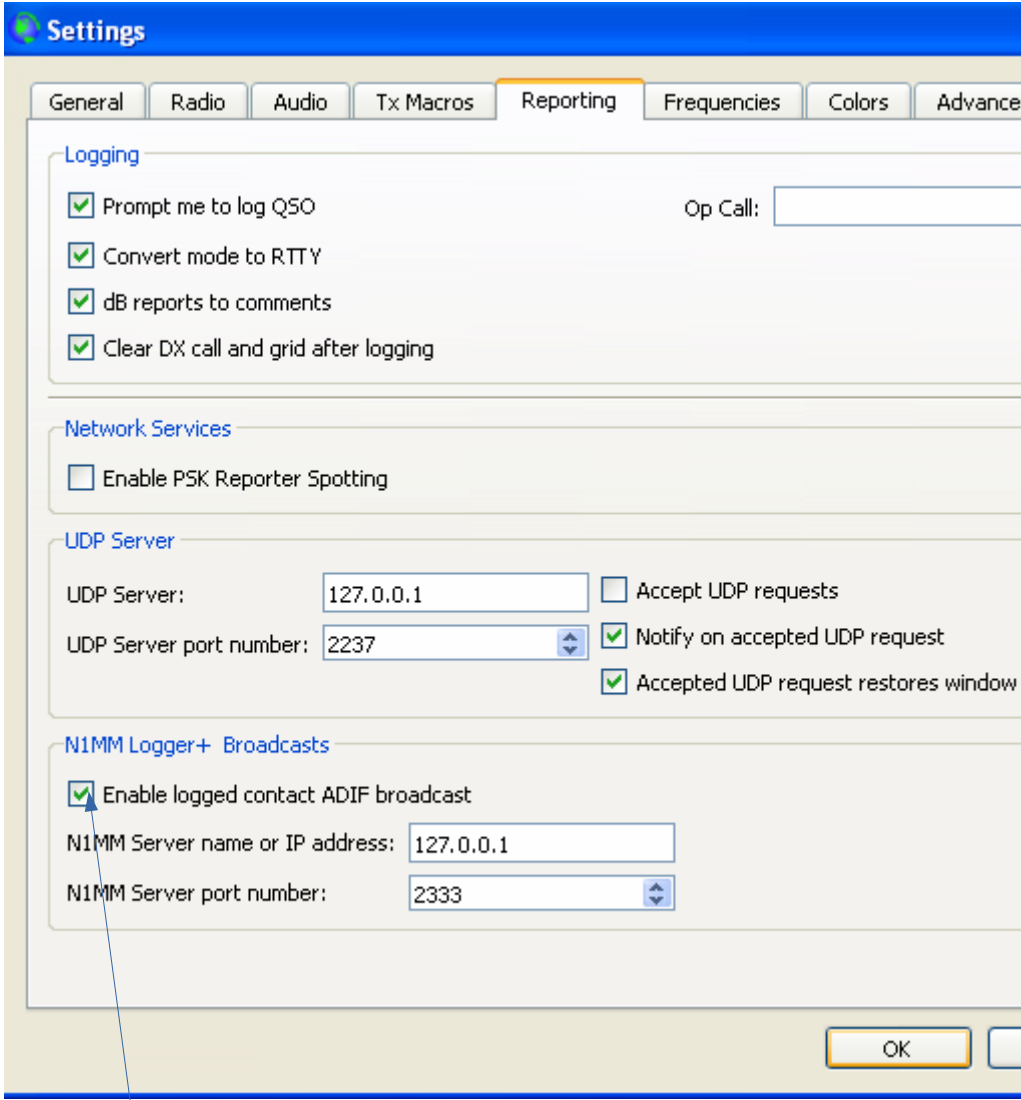

BU SEÇENEĐİ İŐARETLEDĐİNİZDE YAPTIĐINIZ QSO'LAR N1MM PROGRAMINA OTOMATİK OLARAK AKTARILACAKTIR.

Programın görünümünün aşağıdaki gibi olduğunu ve mesaj kısmının yarışma formatında kaldığına dikkat ediniz.

N1MM PROGRAMI

23.07.2018 17:11:54Z CQ WorldWide VHF (July) - ta9j.s3db
FT-857 VFO A

DD-MM ...	Call	Freq	Snt	Rcv	Grid	Pts	M1
22-07 13:48	EB4FJV	50314,46	59	59	IN80	1	✓
22-07 14:08	SV2WT	50314,46	59	59	KN10	1	✓
22-07 14:08	IK8YSW	50314,46	59	59	JN70	1	✓
22-07 14:22	DL2FAG	50314,46	59	59	JO40	1	✓
22-07 15:20	DH8IAT	50314,50	59	59	JN49	1	✓
22-07 15:42	UT2QT	50123,00	59	59	KN77	1	✓
22-07 15:44	UT1ZZ	50123,00	59	59	KN56	1	✓
22-07 16:09	ON6NL	50314,40	59	59	JO21	1	✓
22-07 16:25	UT9UZ	50314,40	59	59	KO50	1	✓

Log	Master	Telnet	Call hist
25	43260	0	0

Reverse lookup
25

50313.00

USB

50313,00 USB FT-857 VFO A
Score - 550 Points

File Edit View Tools Config Window Help

CW PH DIG

6m 6m 6m

2m 2m 2m

70cm 70cm 70cm

23cm 23cm 23cm

13cm 13cm 13cm

Run S&P

Heading appears here when enabled.

Call history UserText appears here when enabled.

Band	Mode	QSOs	Pts	Grd	Pt/Q
50 FT8	13	13	12	1,0	
50 USB	12	12	10	1,0	
Total Both	25	25	22	1,0	

Score: 550

1 Mult = 1,1 Q's

WSJT-X Programından FT8 QSO'ları alabilmek için

CONFIG MENU, CONFIGURE PORTS, MODE CONTROL, AUDIO, OTHER
SEÇENEĞİNİ AŞAĞIDAKİ GİBİ AYARLAYINIZ.

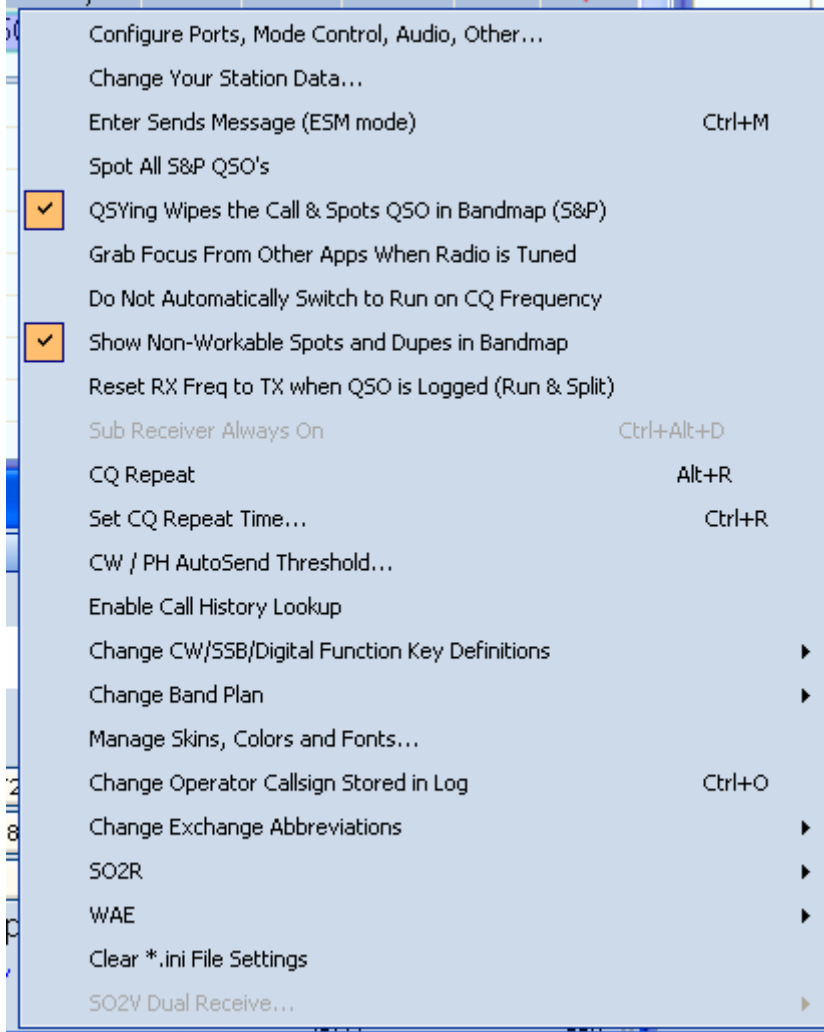

Configurer

Hardware Function Keys Digital Modes Other Winkey Mode Control Antennas Score Reporting **Broadcast Data**

Select the type of data you wish to broadcast, and the the IP Address(es) and port(s) for the receiver(s) of the data. Use 127.0.0.1 for the local machine. Use 12060 as the port unless the receiving application requires a different port. 255 in the low order octet will broadcast to your current subnet.

Type of data IP Addr:Port IP Addr:Port...

Application Info 127.0.0.1:12060

Radio 127.0.0.1:12060

Contacts All Computers 127.0.0.1:12060

Spots 127.0.0.1:12060

Rotor 127.0.0.1:12040

Score 127.0.0.1:12060

WSJT and JTAAlert connection settings. IP Address and port must match each programs settings. Allows direct logging from each program into N1MM.

Sets the IP Address and port that an external program can connect to N1MM+ via TCP Port for logging purposes. (JTDX)

Enable	IP Address	UDP Port
<input checked="" type="checkbox"/> Enable	127.0.0.1	2333
Enable	IP Address	TCP Port
<input type="checkbox"/> Enable	127.0.0.1	52001

OK Cancel Help

BU KISMI SEÇERSENİZ FT8 QSOLAR OTOMATİK AKTARILIR